

16/04/05
DEPT. OF RESIDENTIAL & D.P.
BUILDING AT PLOT NO: 1014,
DOOR NO: 11, 78TH STREET,
12TH SECTOR, K.K. NAGAR,
CHENNAI-78. SURVEY NO: 247/142
DN NO: 128. ZONE VIII.

(SCALE 1:100)

Planning Permit No.
APPROVED
SUBJECT TO THE CONDITIONS IN
THIS OFFICE LETTER.
No. 2004/03/24-04-03
FOR MEMBER SECRETARY
CHENNAI METROPOLITAN
CORPORATION
DEVELOPMENT AUTHORITY
CHENNAI - 600 008.

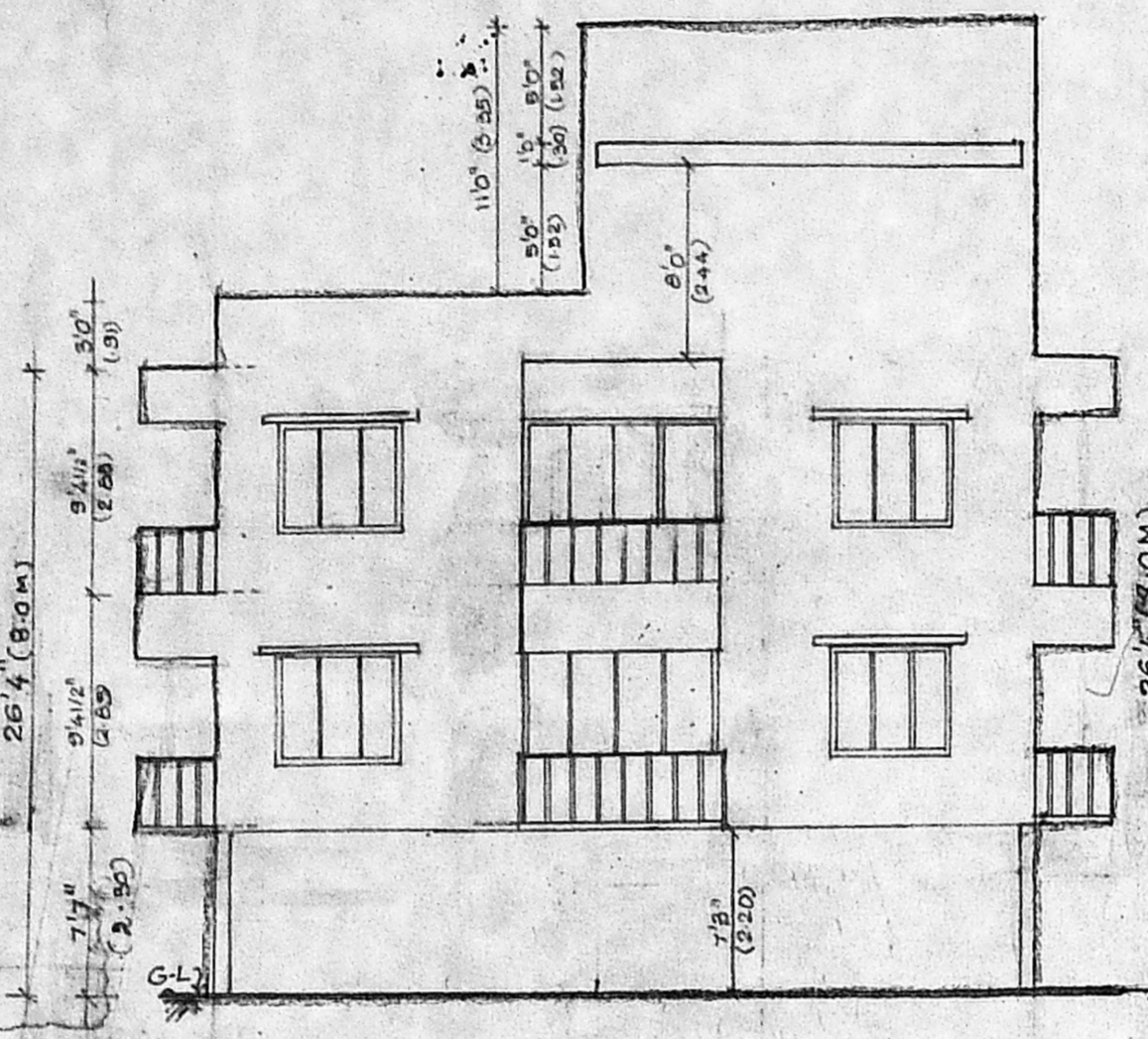

FRONT ELEVATION

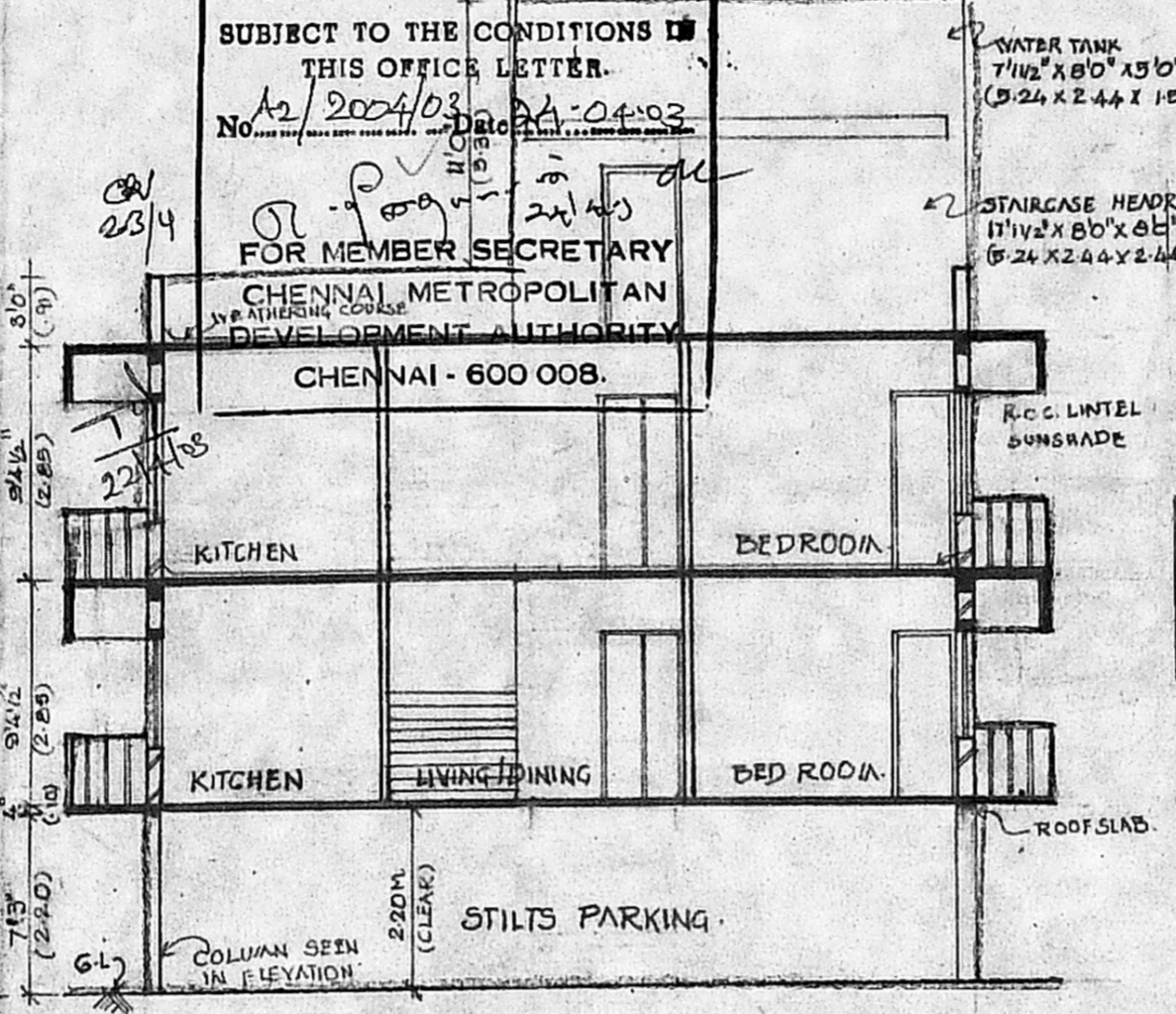

SECTION AT XX'

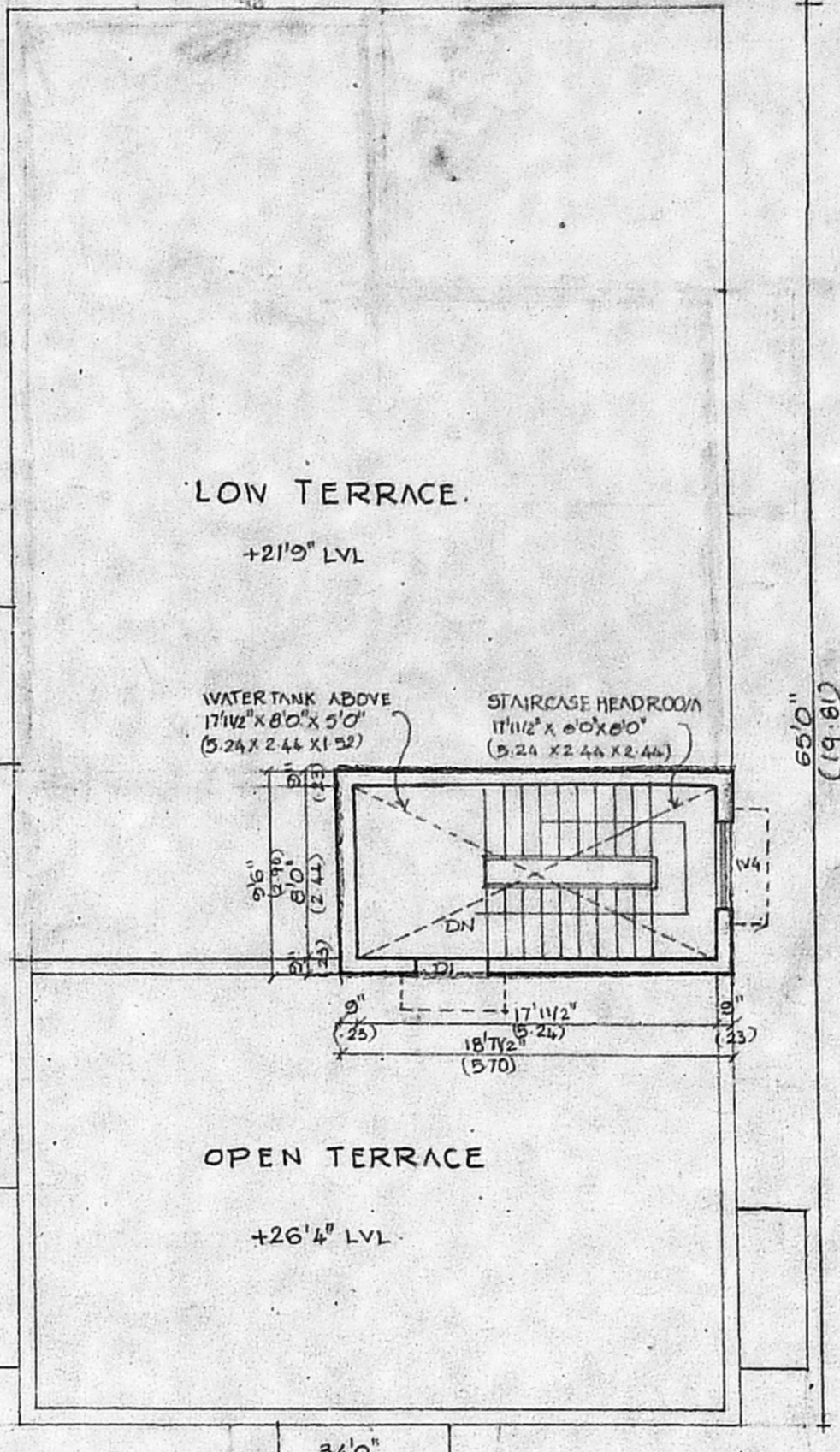

TERRACE FLOOR PLAN

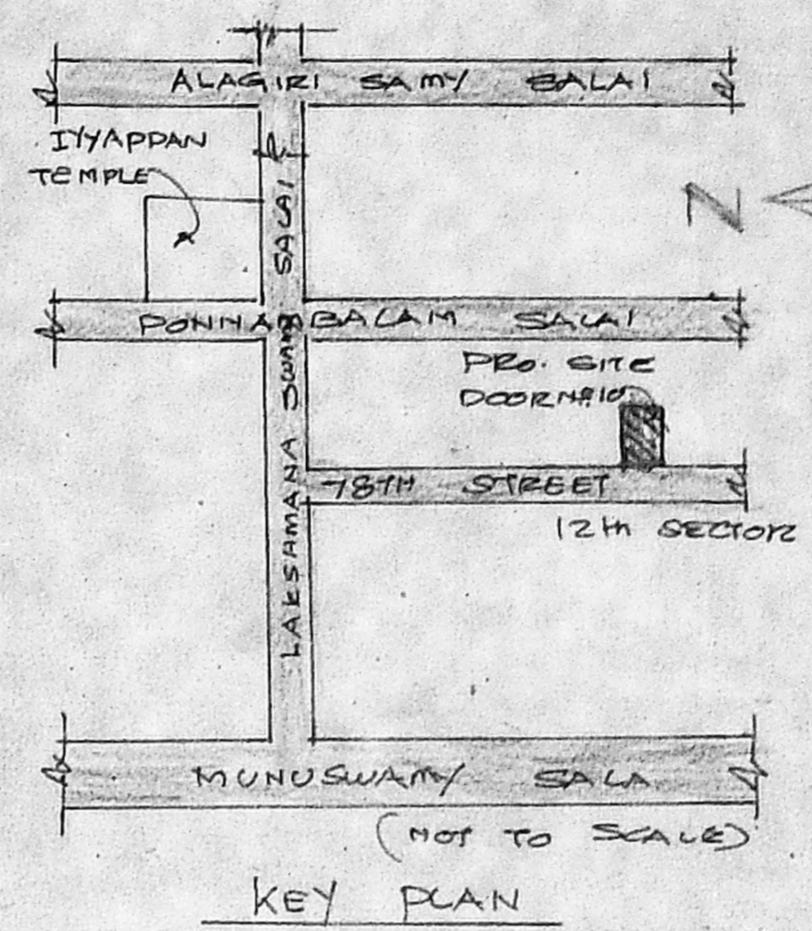

KEY PLAN

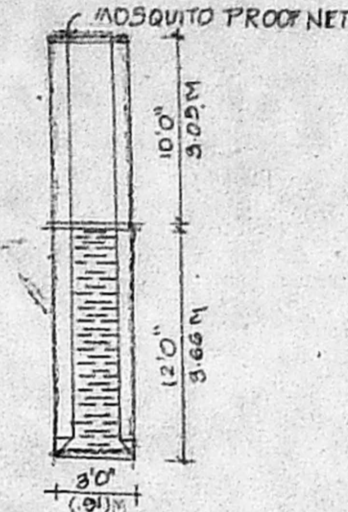
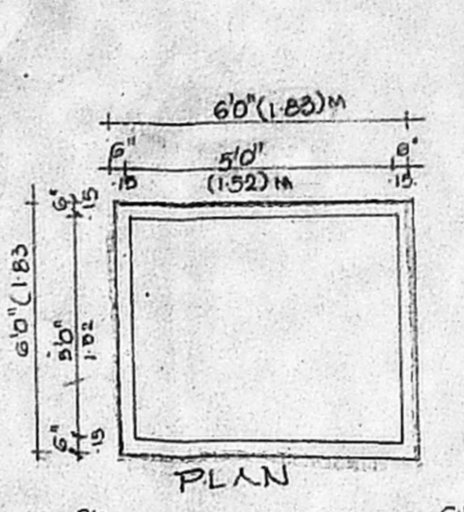

DETAILS OF WELL

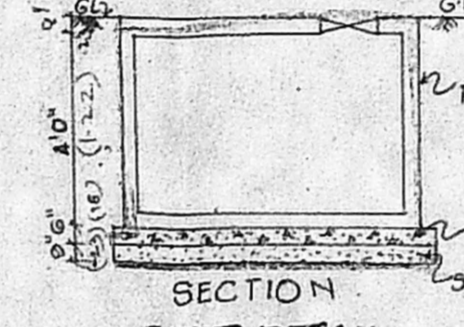

SUMP DETAIL

PERCOLATION PIT DETAIL

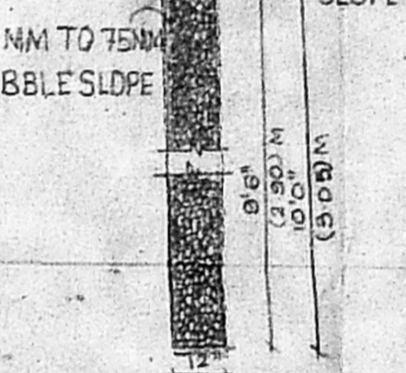

FOUNDATION DETAIL

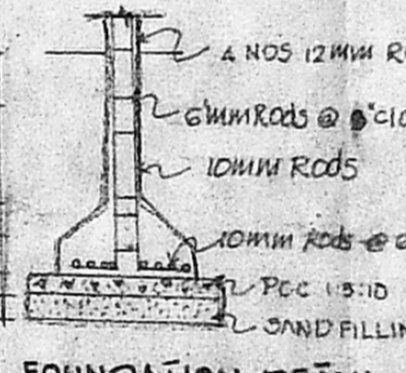

COMPOUND WALL DETAIL

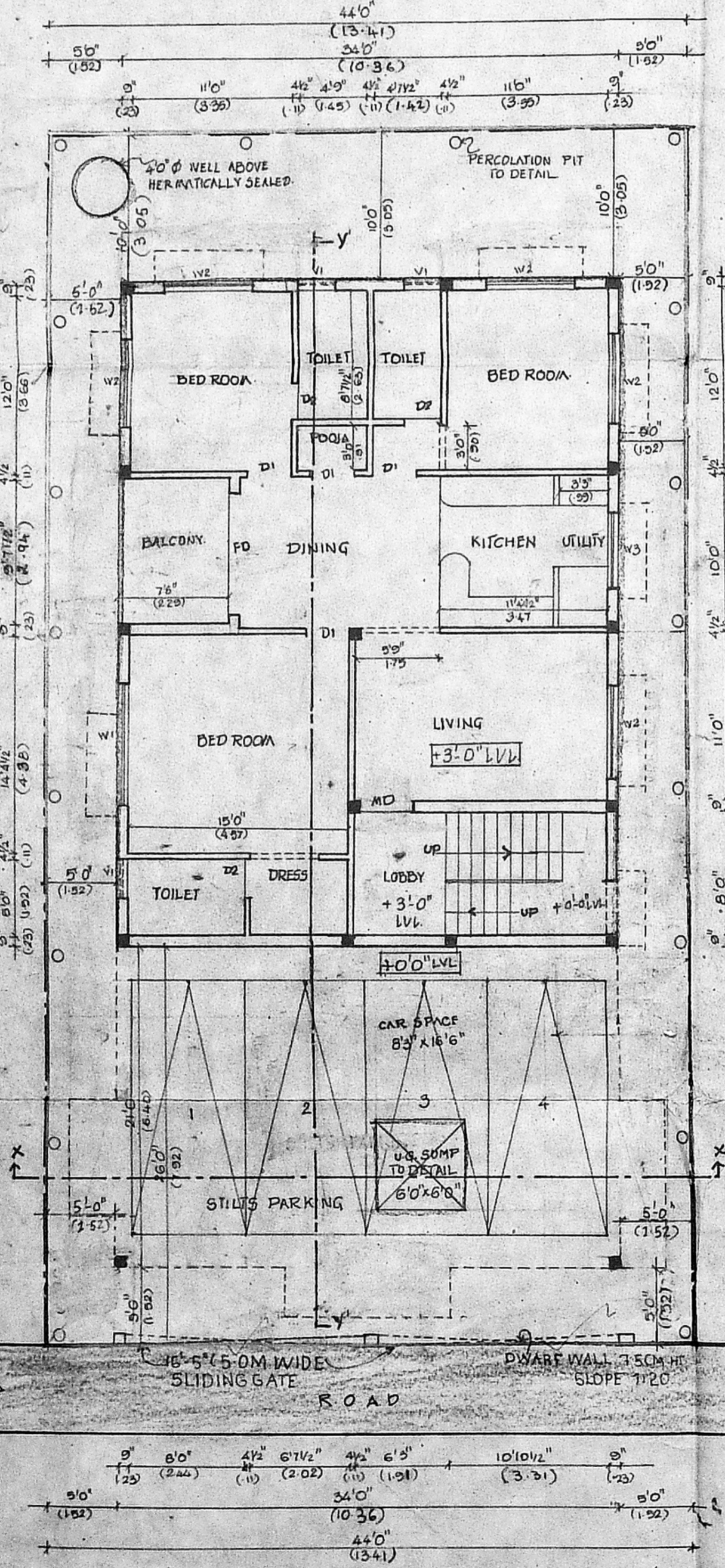

SITE/STILT GROUND FLOOR PLAN

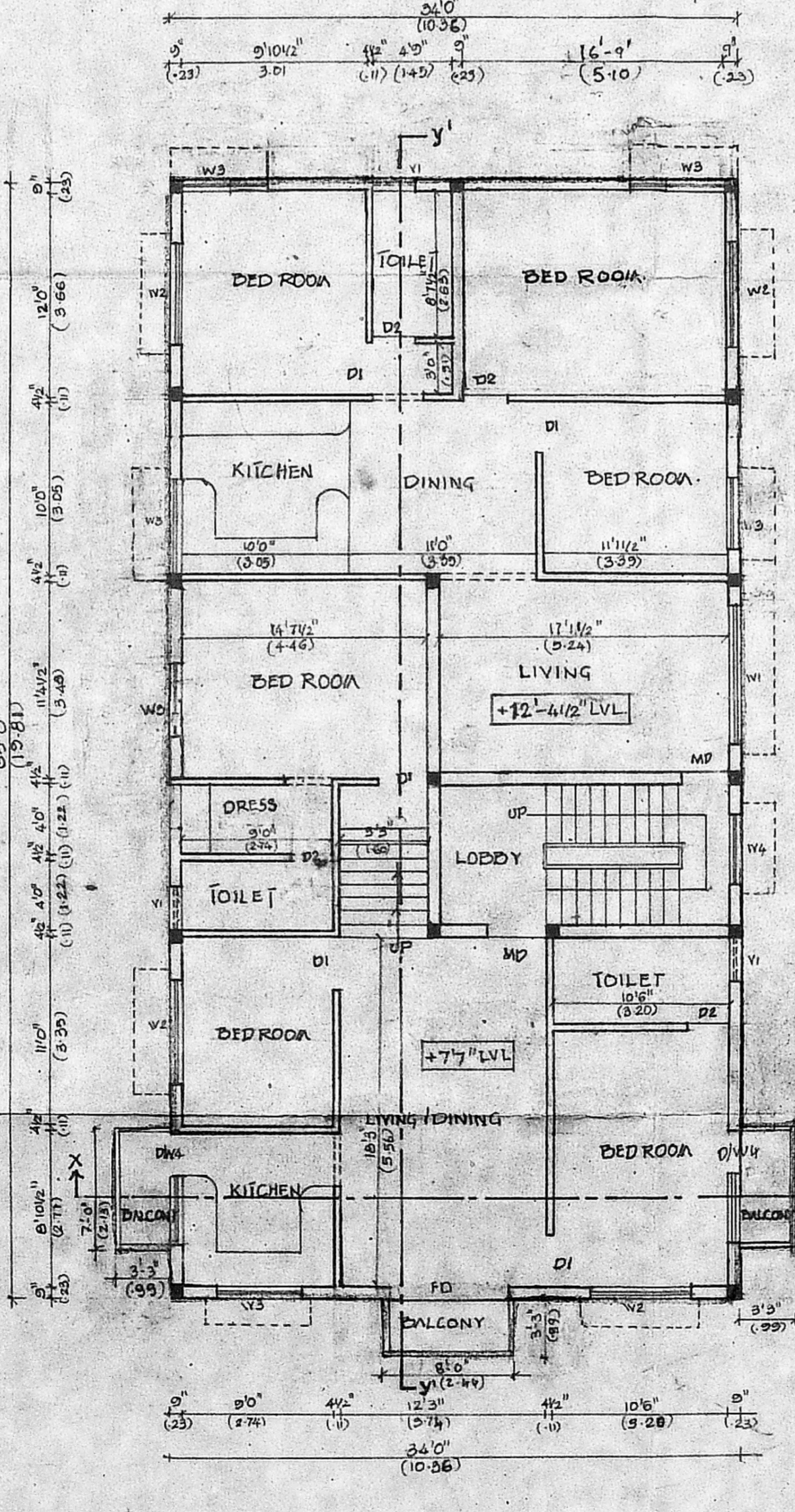

FIRST FLOOR PLAN

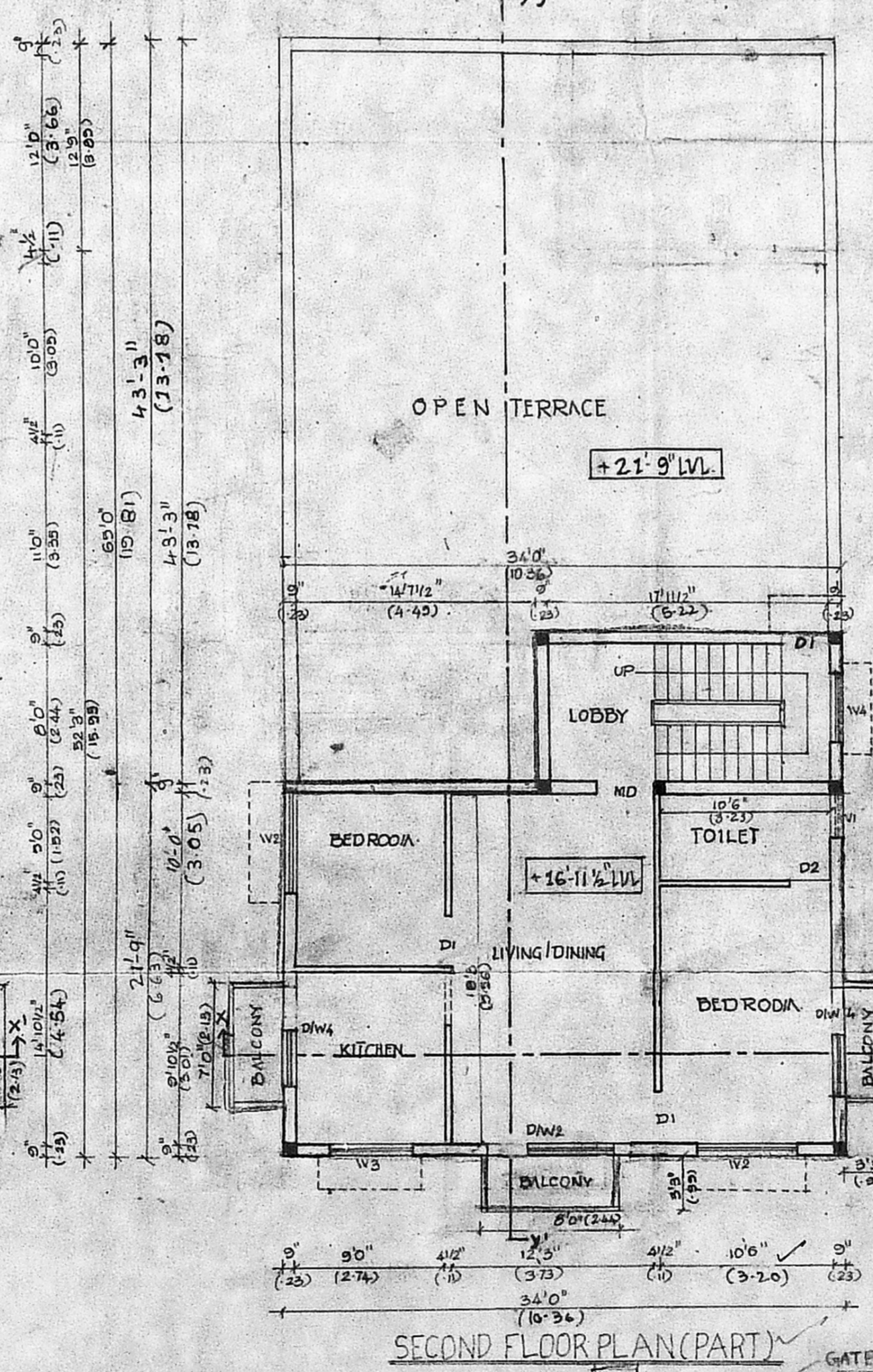

SECOND FLOOR PLAN (PART)

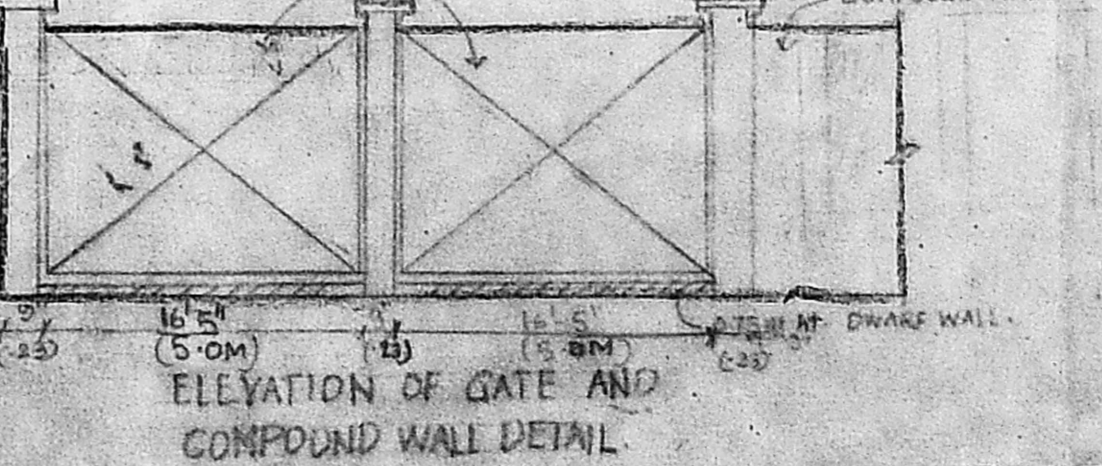

ELEVATION OF GATE AND COMPOUND WALL DETAIL

JOINERY

TYPE	DESCRIPTION	SIZE
IND	IND DOOR	3'6" x 7'0"
D1	DOOR	3'0" x 7'0"
D2	DOOR	2'6" x 7'0"
W1	WINDOW	6'0" x 4'6"
W2	WINDOW	6'0" x 4'6"
W3	WINDOW	5'0" x 4'6"
D/W1	DOOR/WINDOW	3'6" x 4'6" x 7'0"
D/W2	DOOR/WINDOW	3'6" x 4'6" x 7'0"
D/W3	DOOR/WINDOW	7'6" x 4'6" x 7'0"
D/W4	DOOR/WINDOW	6'6" x 4'6" x 7'0"
D/W5	DOOR/WINDOW	5'0" x 4'6" x 7'0"
V1	VENTILATOR	2'6" x 3'0"
FD	FRENCH DOOR	8'0" x 7'0"

AREA STATEMENT

S.NO	DESCRIPTION	AREA (SQ.F)	AREA (SQ.M)
1	PLOT EXTENT	3520.00	327.00
2	G.FLOOR AREA	1496.00	139.00
3	F.FLOOR AREA	2282.00	212.00
4	S.FLOOR AREA	975.00	91.00
5	TOTAL AREA	4753.00	442.00
6	PLOT COVERAGE	64.87	
7	F&I	1.35	

REFERENCE

PROPOSED	
ROAD	
BOUNDARY	

SCALE

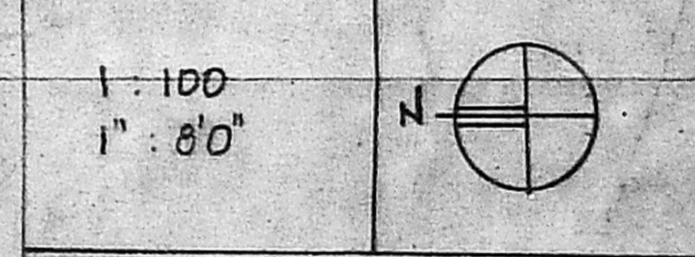

OWNER(S)

x Lakshmi Shankar
Lakshmi Shankar

LICENCED SURVEYOR:

U. Pan
V. RAVICHANDRAN, B.E. (CIVIL), M.E.
Licenced Surveyor
Class-I-288 of 2002-03
Corporation of Chennai
Plot No. 1107, New Door No. 1
Bobbili Raja Salai
K.K. Nagar, Chennai-600 078

PLAN SHOWING THE PROPOSED CONSTRUCTION OF A RESIDENTIAL BUILDING AT PLOT-NO: 1014, DOOR NO: 11, 78TH STREET, 12TH SECTOR, K.K. NAGAR, CHENNAI - 78. SURVEY NO: 247/142 - DN - NO: 128 ZONE - VIII



CMDA "A" CHANNEL	
C. No. A2/2004/03	
Scrutiny Plan / Revised Plan	P. A. I.
16/4	16/4
A.P.	REFERENCE D.P.

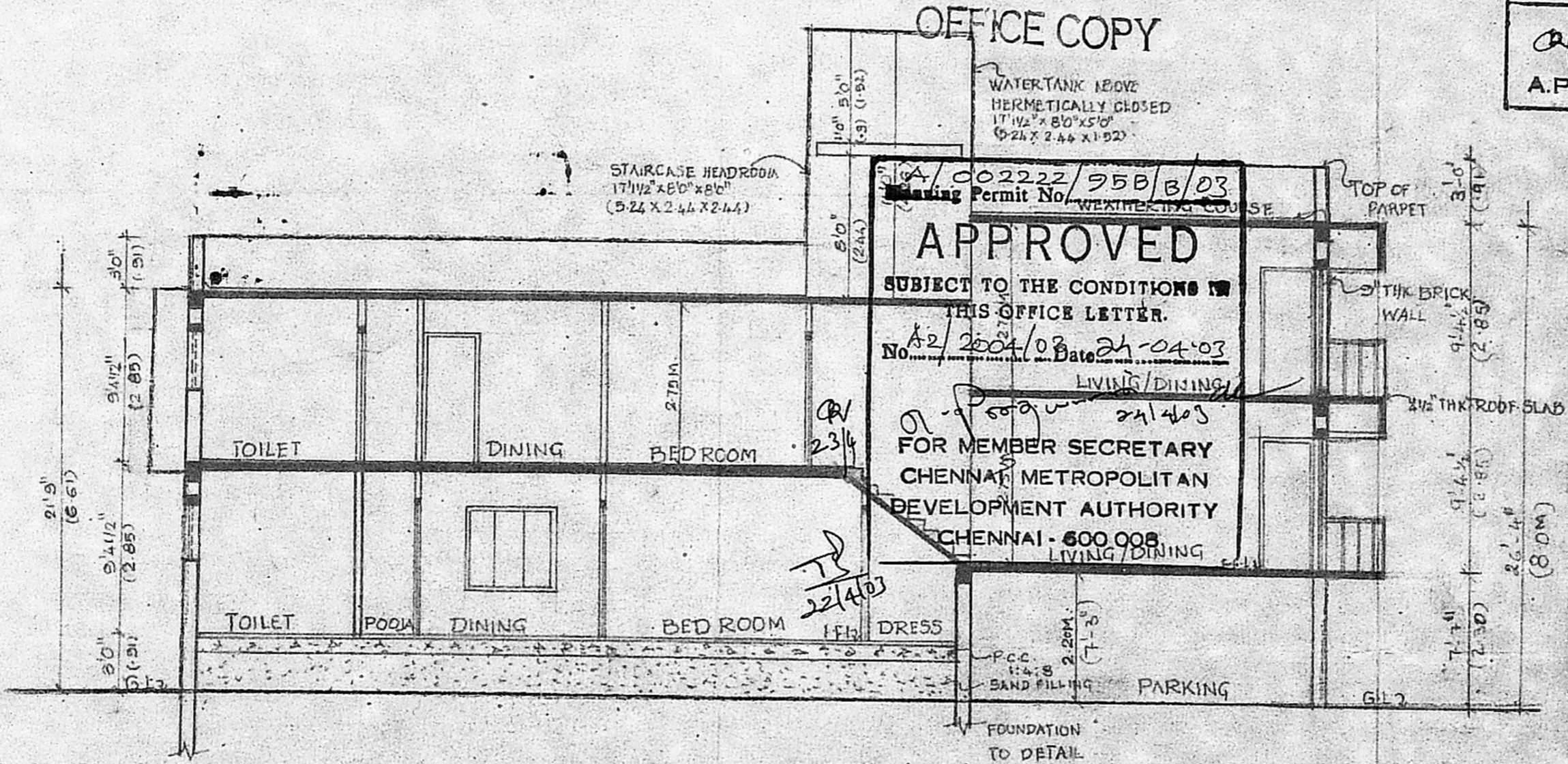

OFFICE COPY

A/002222/95B/B/03
 Planning Permit No. 24/2004/03 Date 24-04-03

APPROVED

SUBJECT TO THE CONDITIONS IN THIS OFFICE LETTER.

No. A2/2004/03 Date 24-04-03

FOR MEMBER SECRETARY

CHENNAI METROPOLITAN

DEVELOPMENT AUTHORITY

CHENNAI - 600 008

SECTION AT 'YY'

PROPOSED
 ROAD
 BOUNDARY

SCALE: 1:100
 1" = 8'0"
 NORTH

OWNER(S):
 Lalitha Shankar

LICENCED SURVEYOR:

U. P. ...

V. RAVICHANDRAN, A.E. (Civil), M.L.E.
 Licenced Surveyor
 Class-I-298 of 2002-03
 Corporation of Chennai
 Plot No. 1107, New Door No. 1
 Bobbili Raja Salai
 K.K. Nagar, Chennai-600 078